

PLAT OF SURVEY

LOT 1 OF CERTIFIED SURVEY MAP NO. 1673

A PART OF LORAMOOD, LOCATED IN THE SE 1/4 OF SEC. 11

TOWN 1 NORTH, RANGE 17 EAST, WALWORTH COUNTY, WISCONSIN

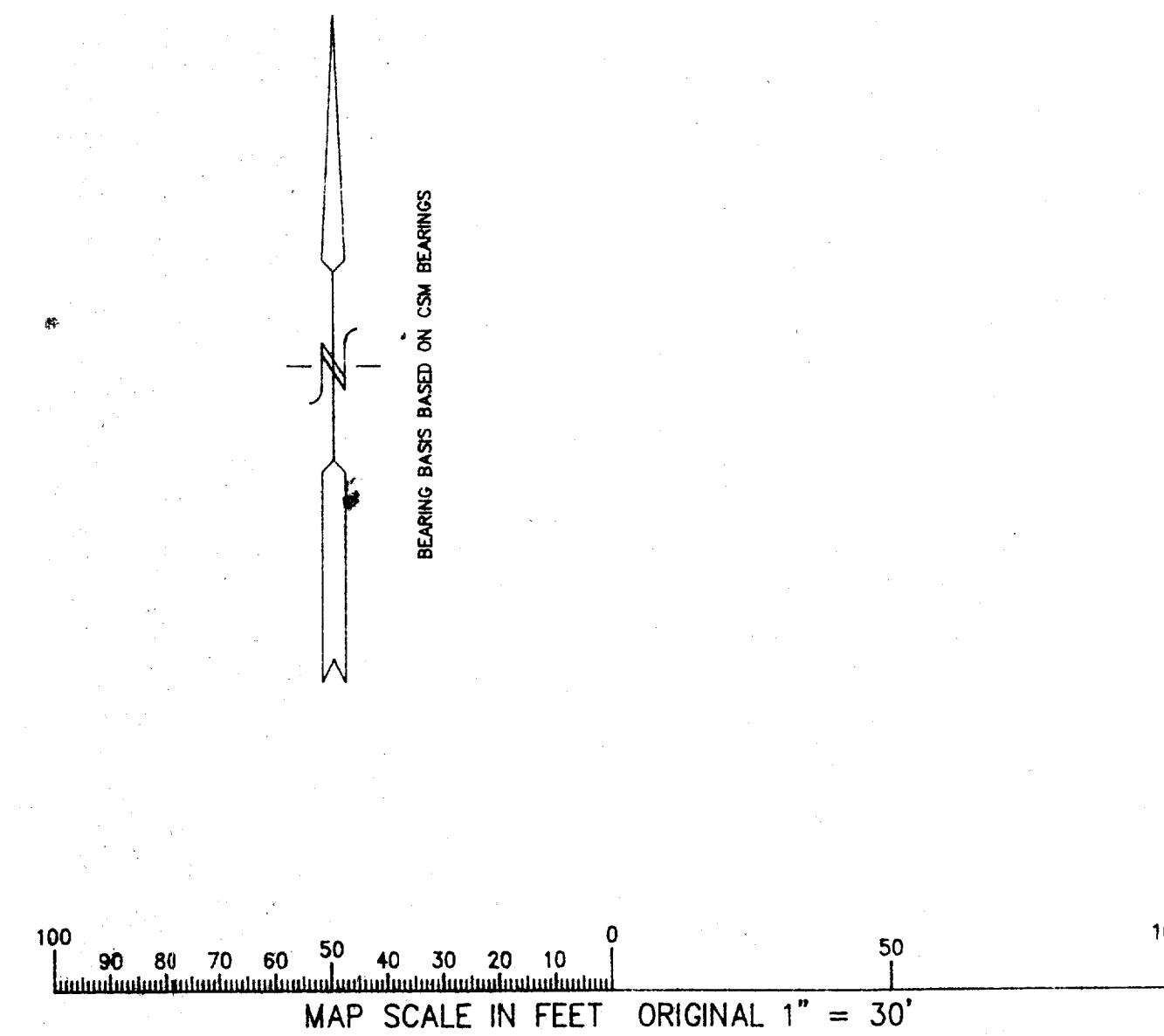
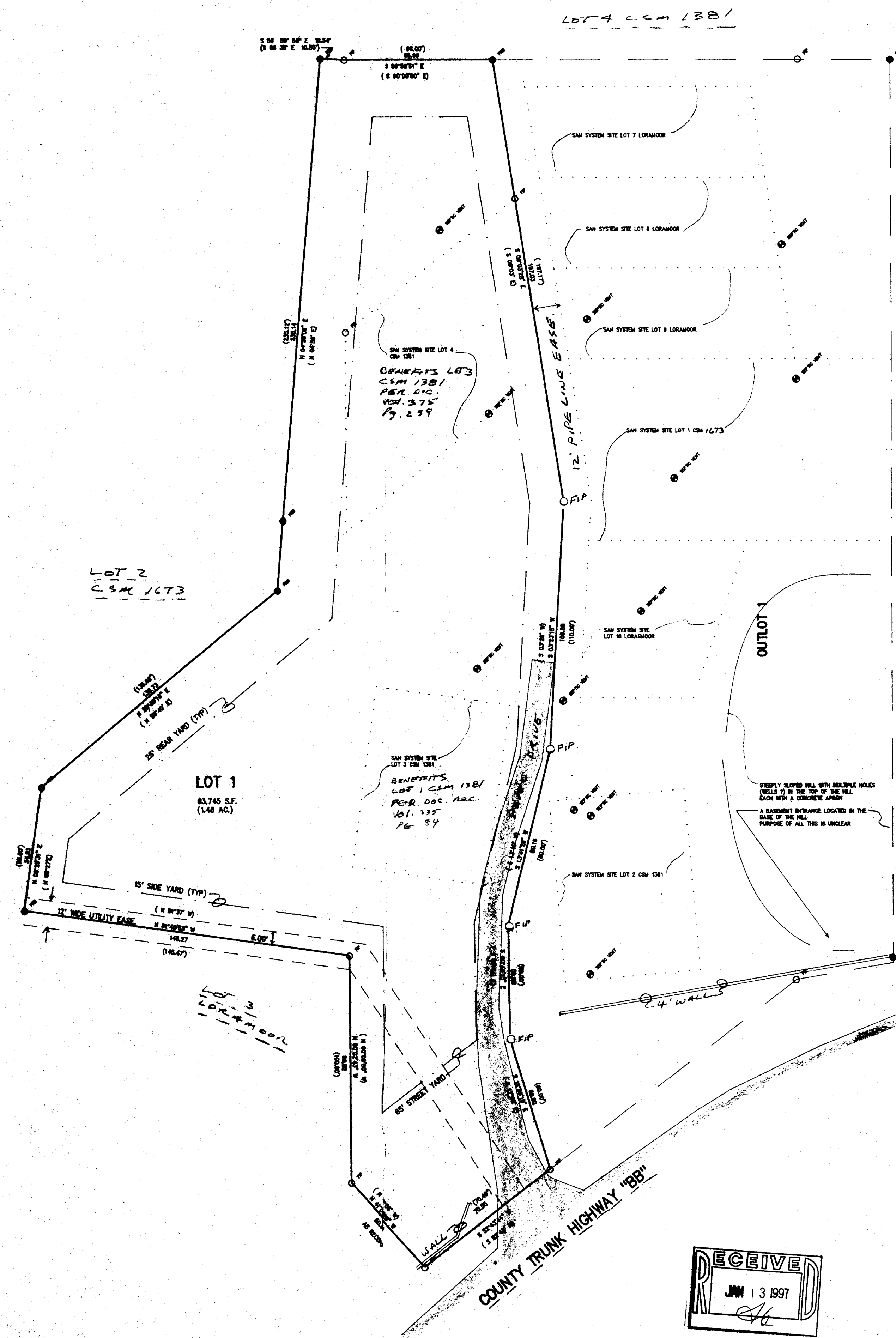

FIP = FOUND IRON PIPE STAKE
FRB = FOUND IRON REBAR STAKE
(XXX) = RECORDED AS

NOTE: COPIES OF THIS MAP TO WHICH THE FOLLOWING CERTIFICATE
WILL APPLY ARE BLUE LINE PRINTS SHOWING SURVEYOR'S ORIGINAL
SEAL AND SIGNATURE IN BLACK INK. COPIES BY ANY OTHER MEANS
MAY HAVE ALTERATIONS WHICH DO NOT REPRESENT THE SURVEYOR'S
WORK PRODUCT.

I HEREBY CERTIFY THAT THE ABOVE DERIVED PROPERTY HAS BEEN SURVEYED UNDER MY DIRECTION AND AT THE ABOVE MAP IS A TRUE REPRESENTATION THEREOF AND SHOWS THE SIZE AND LOCATION OF THE PROPERTY AND ITS EXTERIOR BOUNDARIES. THIS SURVEY IS MADE FOR THE USE OF THE PRESENT OWNERS OF THE PROPERTY, AND ALSO THOSE WHO PURCHASE, MORTGAGE, OR GUARANTEE THE TITLE THERETO WITHIN ONE YEAR FROM THIRTE HEREOF.

DATED: 11-20-96

Peter S. Gordon
PETER S. GORDON R.L.S. 2101

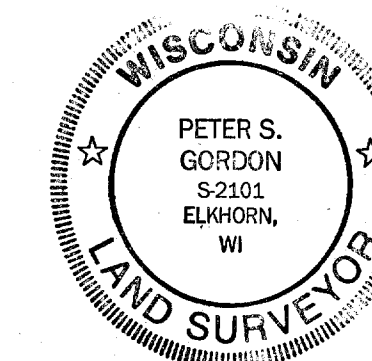

VERSIONS

IA-1673-1
117-1571